

PLAT NO. 3334

OWNER'S DEDICATION

We, The Leadership Corporation, a Maryland Corporation, owners of the property shown hereon and described in the Surveyor's Certificate, hereby adopt the condominium plat consisting of 2 sheets, pursuant to the provisions and requirements of Title XI of the Real Property Article, Section 11-101, et seq. of the Annotated Code of Maryland (1981 Replacement Volume), as amended.

Date: 12-14-83 THE LEADERSHIP CORPORATION
Attest: Larry A. Goldstein, Vice President By: Robert B. Woodbridge, President

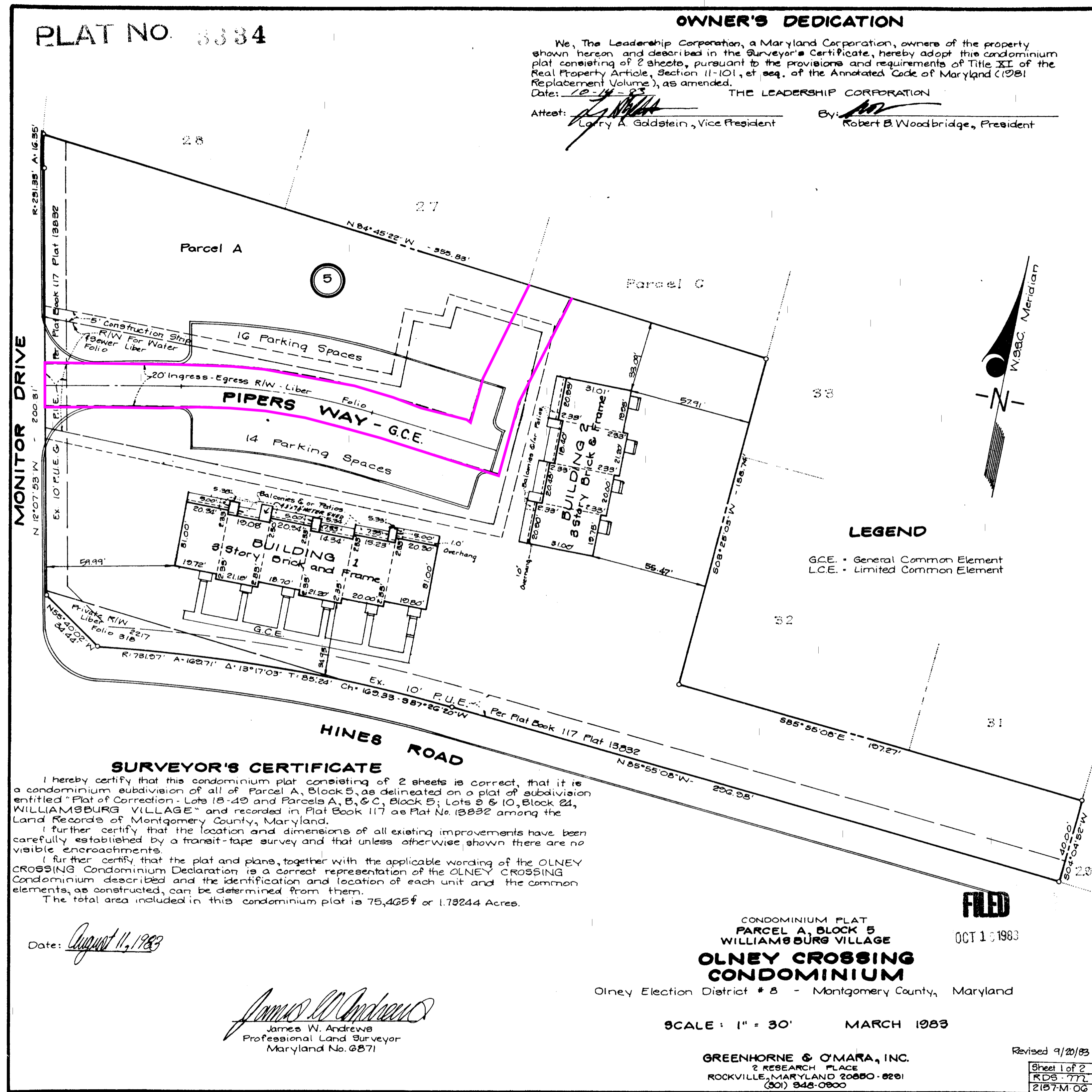

SURVEYOR'S CERTIFICATE

I hereby certify that the condominium plat consisting of 2 sheets is correct, that it is a condominium subdivision of all of Parcel A, Block 5, as delineated on a plat of subdivision entitled "Plat of Correction - Lots 18-19 and Parcels A, B, & C, Block 5; Lots 9 & 10, Block 24, WILLIAMSBURG VILLAGE" and recorded in Plat Book 117 as Plat No. 13032 among the Land Records of Montgomery County, Maryland.

Date: August 11, 1983

James W. Andrews
Professional Land Surveyor
Maryland No. 6871

CONDOMINIUM PLAT
PARCEL A, BLOCK 5
WILLIAMSBURG VILLAGE
OLNEY CROSSING
CONDOMINIUM
Olney Election District # 3 - Montgomery County, Maryland

SCALE: 1" = 30' MARCH 1983

GREENHORNE & O'MARA, INC.
2 RESEARCH PLACE
ROCKVILLE, MARYLAND 20850-0201
(301) 946-0800

FILED
OCT 17 1983

Revised 9/20/83
Sheet 1 of 2
RDB-772
Z187M OG

1-875-1

